Lyndon B. Johnson Space Center

White Sands Test Facility

APPROVED:
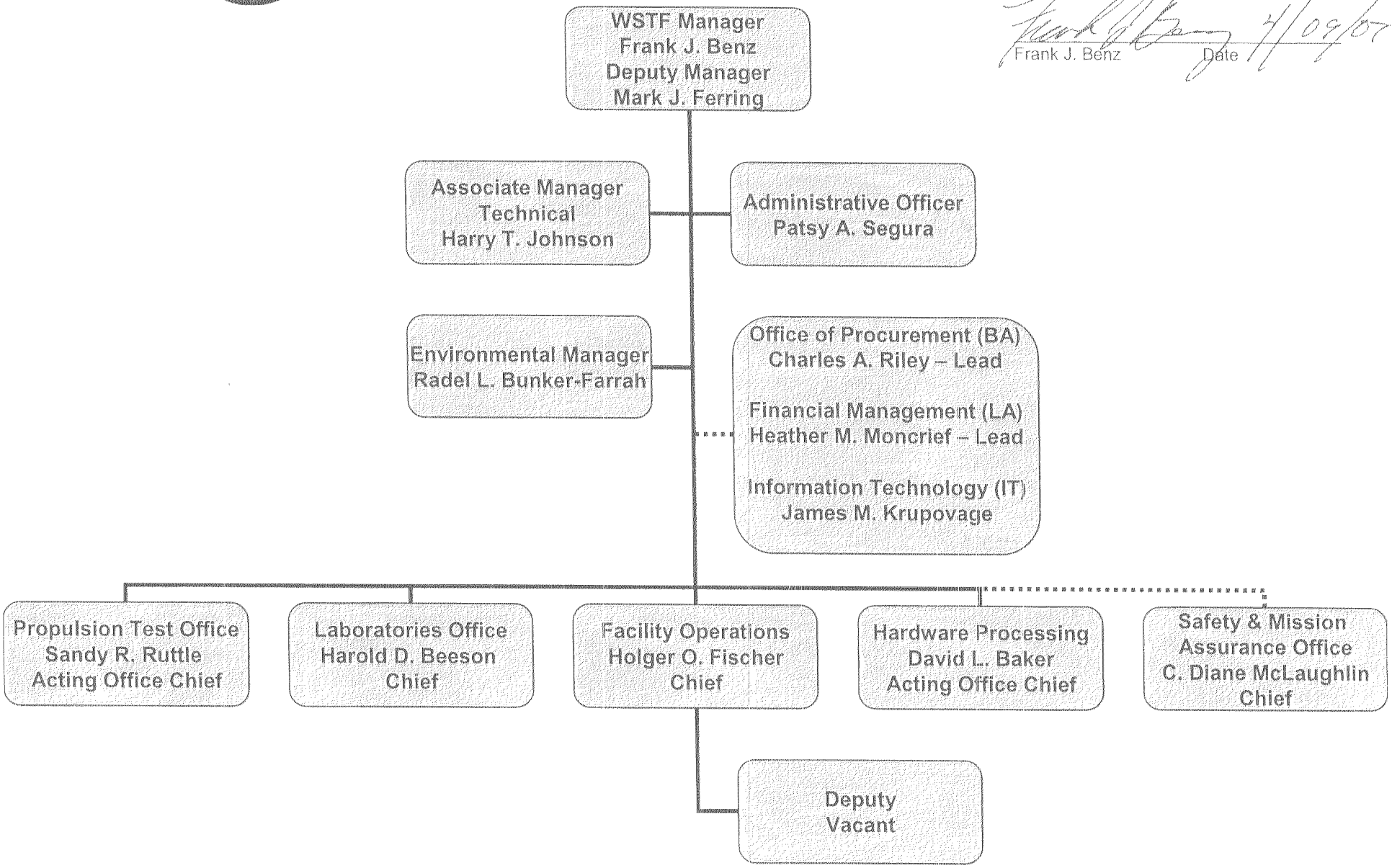
Frank J. Benz Date 7/09/07